♩ = 132

Brand New Life

C Rey Harris N

Intr

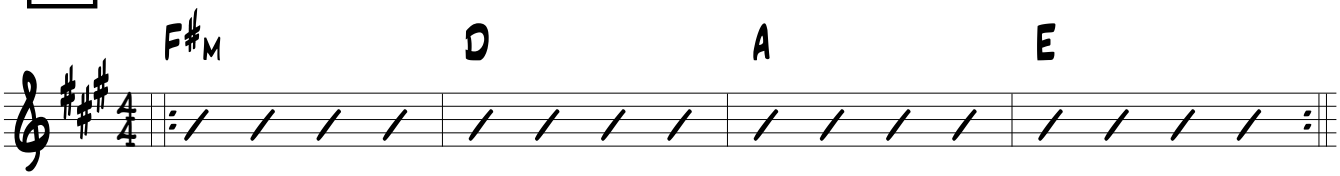

Verse

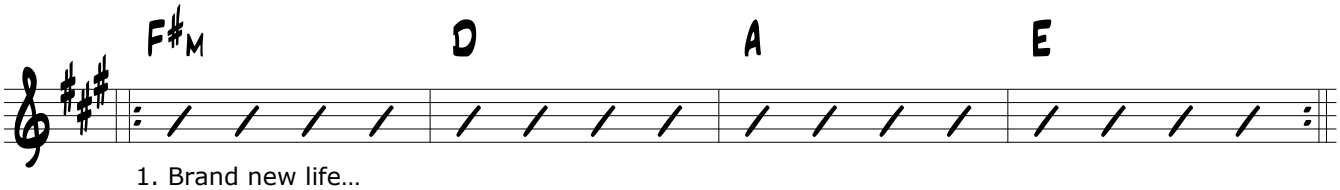

1. Brand new life…
2. And now you've taken…

Pre-Ch rus

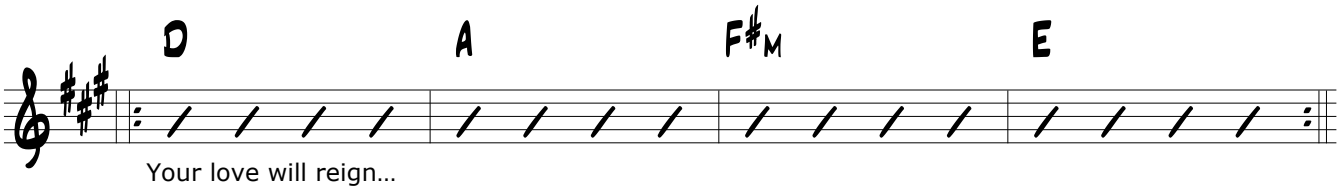

Your love will reign…

Ch rus

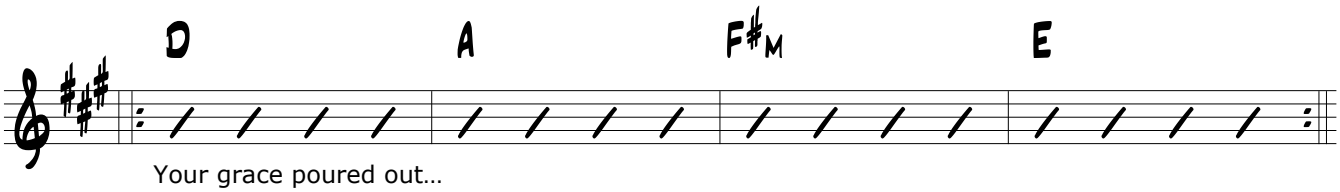

Your grace poured out…